Là
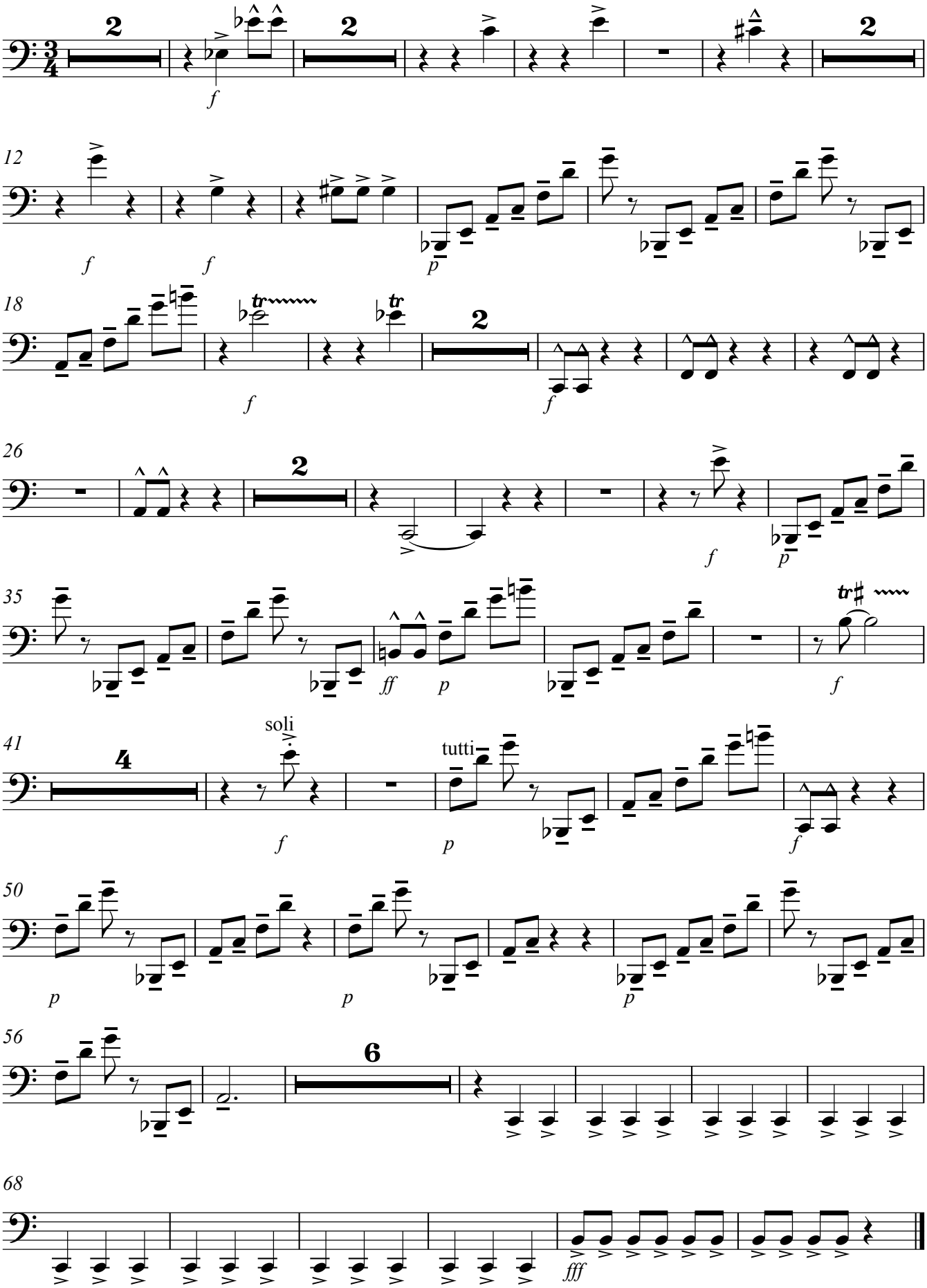
Sonia Paço-Rocchia